Singxer Audio

USB Audio 2.0 Driver Setup And DFU

For Windows

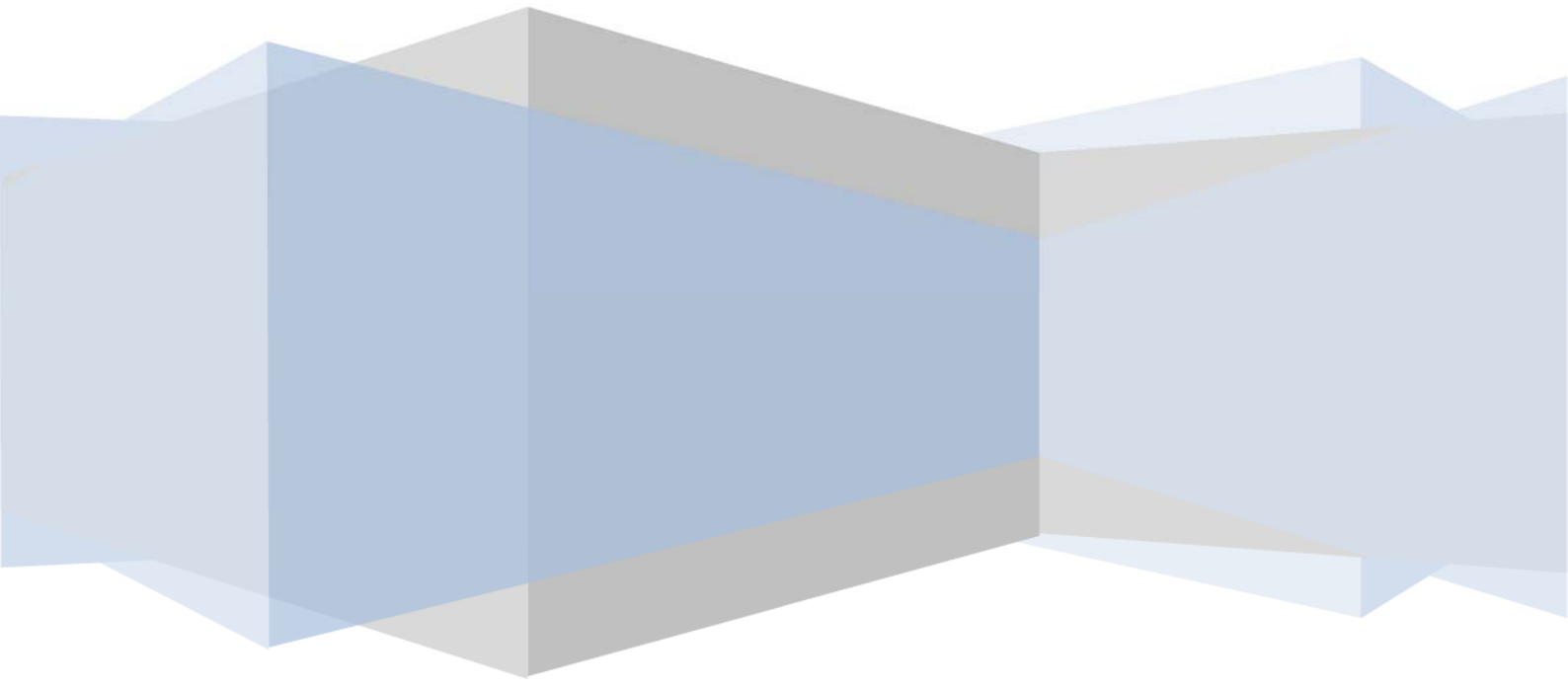

1. Singxer USB Audio2.0 Driver Installing

Before Install:

- To improve reliability and stability, We recommend uninstalling the other Xmos USB Audio 2.0 Driver
- If you are using Windows 8.1 or Windows 10, you must disable driver signature enforcement

1. Singxer USB Audio2.0 Driver Installing

a. download "Singxer-USB-Audio-Class2-Driver_v3.20.0"Setup file, Run the driver installer file from a user account with the highest privileges (rights). If your UAC (User Access Control) is started please accept of the driver and run the setup with administrative rights.

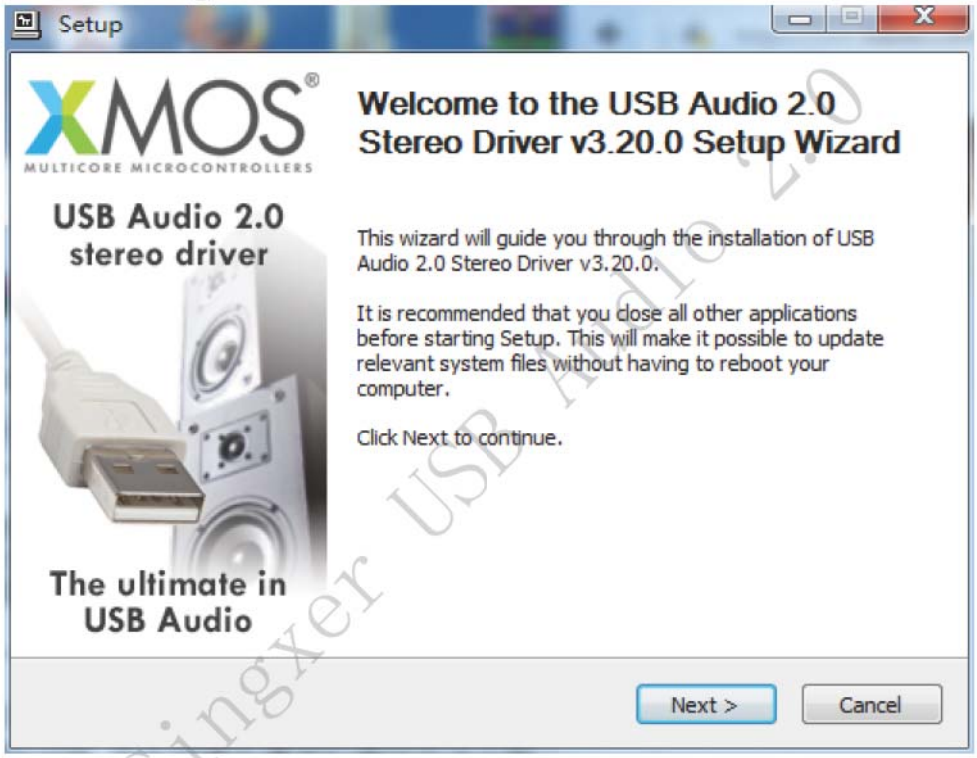

Singxer USB Audio 2.0

b. Choose install location:

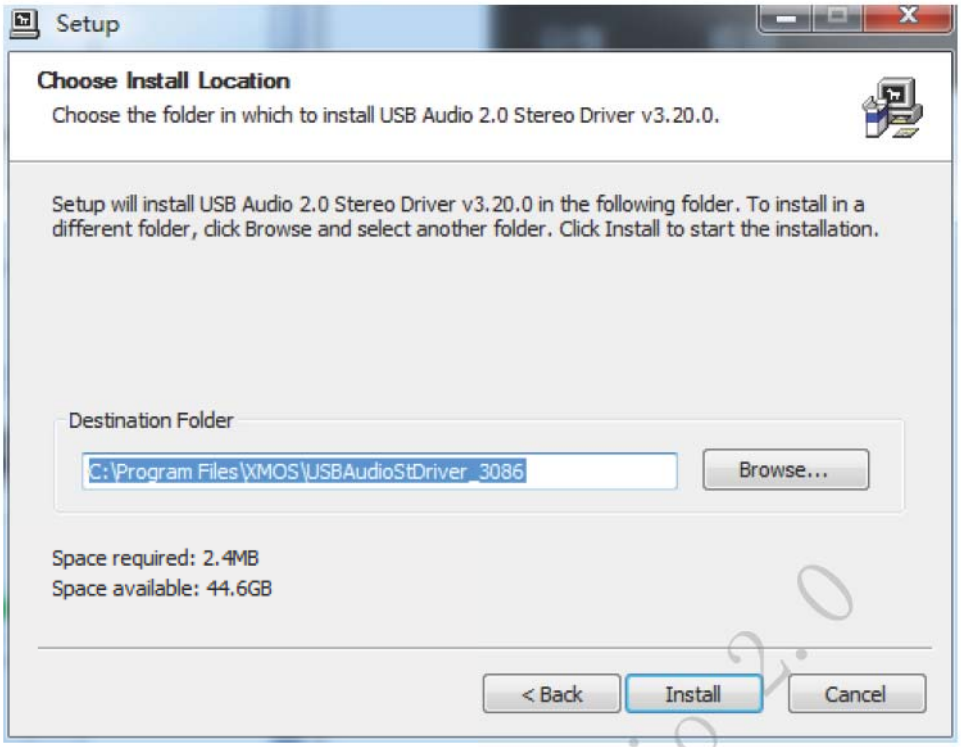

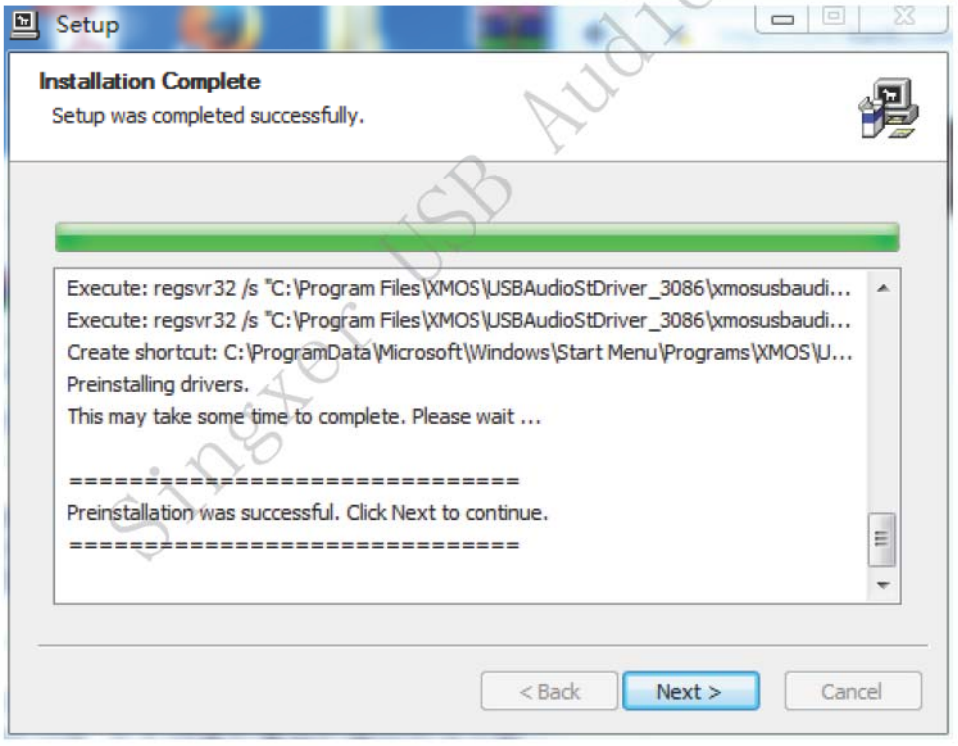

Singxer USB Audio 2.0

2.Firmware Upgrade

Note:

1. Don't use any other firmware files which is not released by us!
2. Don't use any other fireware files which is not released for your equipment!

a. Singxer USB Audio 2.0 Support firmware upgrade And No other modules required;

b. After the installation of USB Audio 2.0 Driver,Connect the USB Audio 2.0 to your Computer;

c. Enter the installation directory of USB Audio 2.0 Driver(eg." C:\Program Files\XMOS\USBAudioStDriver_3086");

d. Find the target file " xmosusbaudiost3086_dfuapp.exe", Double-click and run it;

Singxer USB Audio 2.0

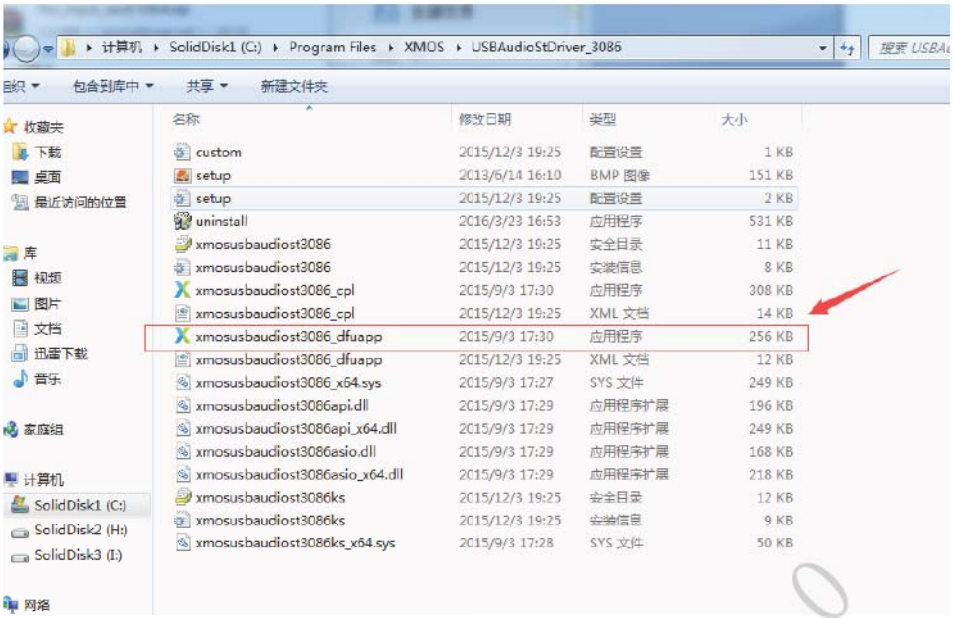

e. It will display the current version number:

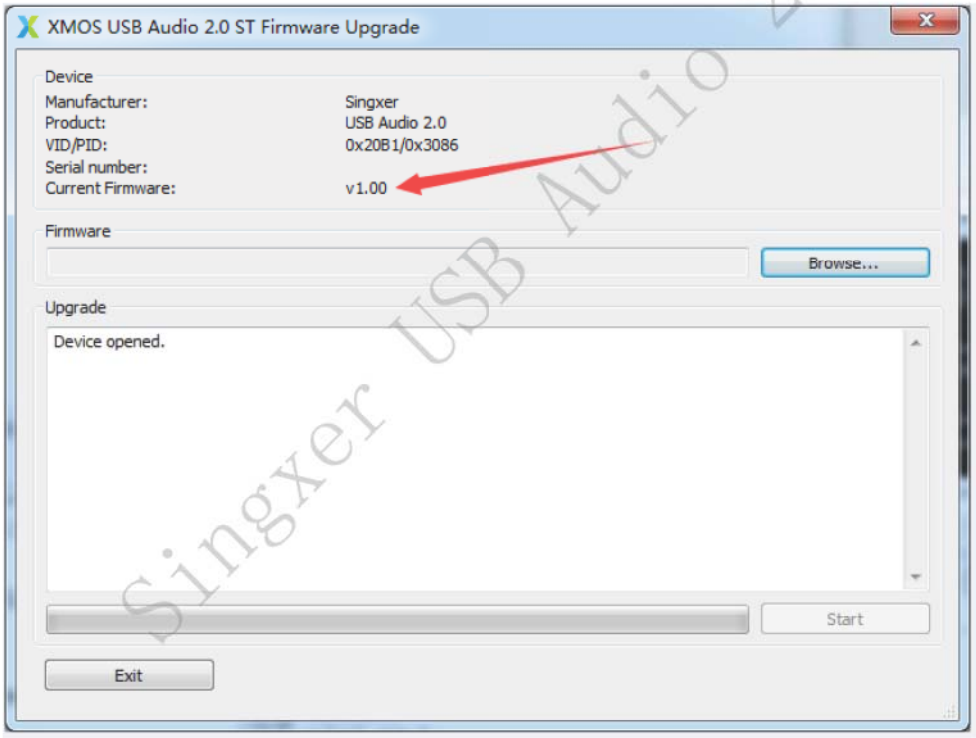

f. Click “Browse” Button,choose the correct firmware file(*.bin)which we released;

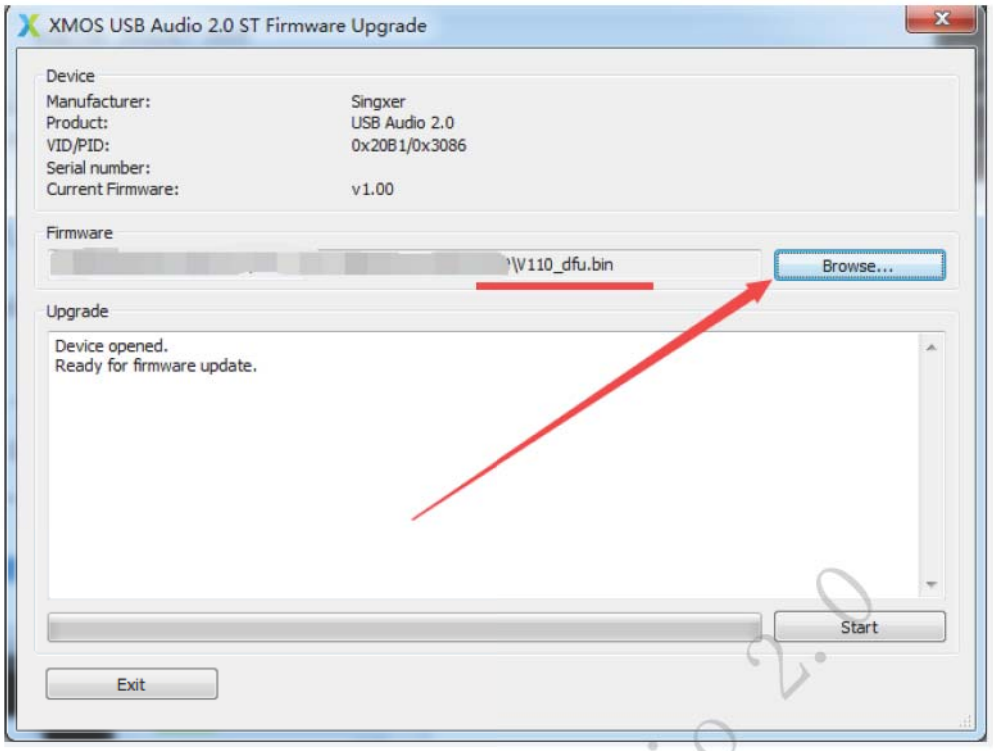

h. At last,Click the “Start” Button And wait until finished;

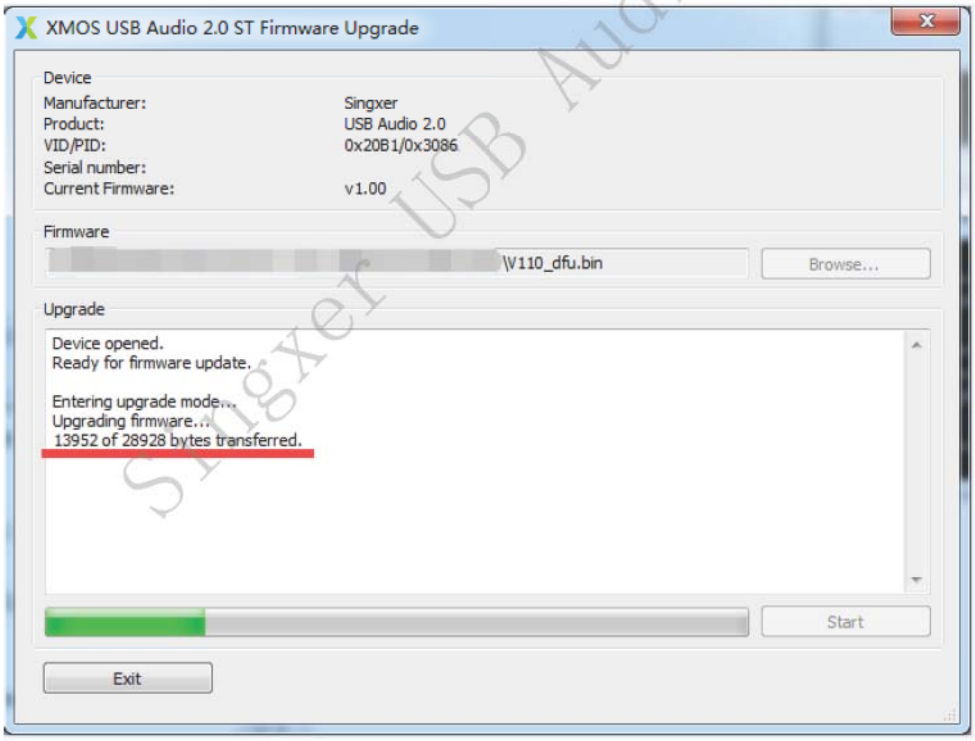

i. As you see,the Firmware Ver is updated.

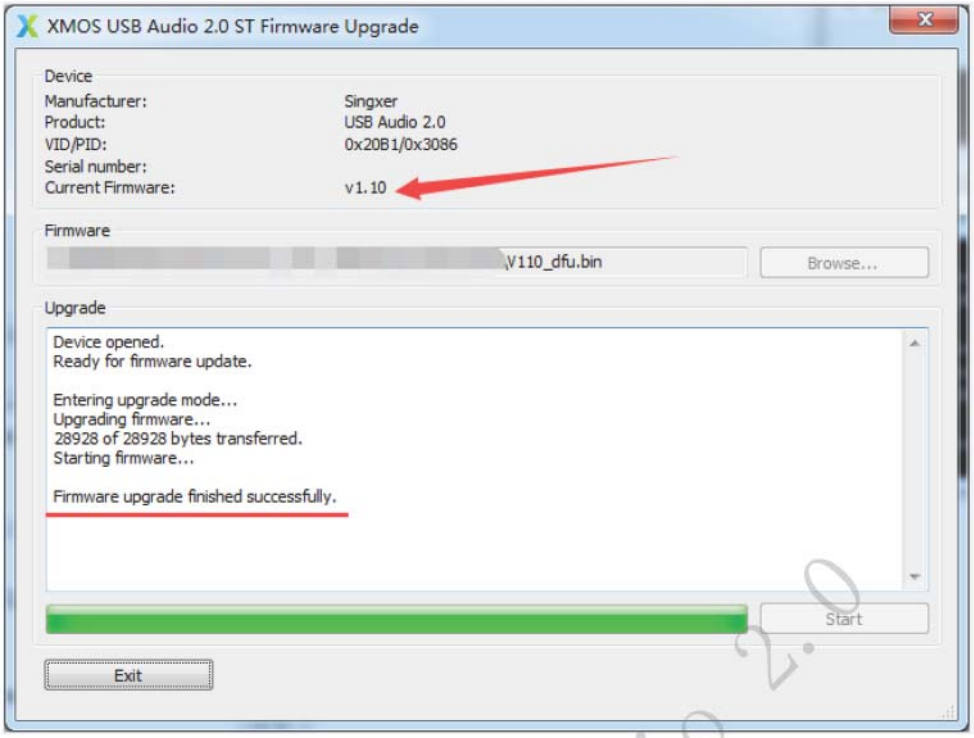

Singxer USB Audio 2.0

[Contact us](#)

Singxer Audio

2016-06-03